

Specification Sheet

Press Scheduler

Fully Automated Scheduling of Critical Presses and Employee Resources. Eliminates Hours of Costly, Manual Scheduling Every Day!

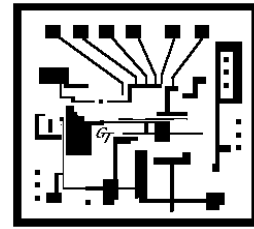

Press Scheduler

GraphiTech's Legacy Press Scheduler is an extremely user friendly, highly sophisticated Critical Path and Resource Limiting Scheduling System.

Every morning, simply print out the daily schedule by hitting a single key. Each Press Resource Schedule identifies the Job to be worked on, the estimated

Designed for use where press work is the primary constraint on schedules, this unique program allows each estimator to have the job automatically loaded to the schedule when the work order is printed!

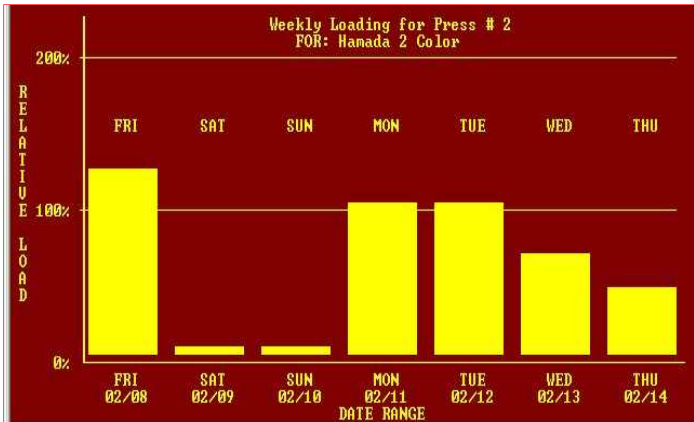

When management then reviews the schedule for each employee, they may alter, remove or add

start and stop times, plus remaining time, including lunch breaks.

The on-screen and printed Gantt Display permits a rapid review of each employees' schedule as well as providing daily scrolling capability from day to day and hour to hour on a real-time basis.

The Work-in-Process listing permits

management to rapidly identify and jobs which have exceeded their due dates. This particular screen also doubles as a safety net by identifying any job which is past due and has not been invoiced, thus eliminating the possibility of a job being removed from the plant without proper documentation and/or invoicing!

Estimated Work-in-Process Jobs							
Tot Rec#: 176		Last Rec Displayed: 38		Date: 03/02/13			
Company Name	Job #	Start	Proof	Press	Bndry	Due	Amount
STREET CORP	00013078	02/27	02/27	02/27	02/27	03/06	\$222.00
MARGO'S MESSAGE	00013083	02/11	02/11	02/11	02/11	02/18	\$42.67
JAMES HOLD	00013084	02/11	02/11	02/11	02/11	02/18	\$76.00
DENTAL STUDIO	00013094	02/11	02/11	02/11	02/11	02/18	\$127.12
BANJO MUSIC INC	00013100	03/04	03/04	03/04	03/04	03/15	\$400.00
CHICAGO HEIGHTS SVST	00013127	02/17	02/17	02/17	02/17	02/25	\$686.99
ELECTRONICS R US	00013134	02/13	02/13	02/13	02/13	02/20	\$125.33
SUNBIZ SYSTEMS	00013141	03/04	03/04	03/04	03/04	03/15	\$117.70
MAKO STUDIOS	00013155	02/17	02/17	02/17	02/17	02/24	\$45.94
SCOTT SYSTEMS	00013170	02/17	02/17	02/17	02/17	02/24	\$540.87
ETHAN ALLEN	00013171	02/17	02/17	02/17	02/17	02/24	\$1190.00
EAGLE ENGINEERING CO	00013174	03/04	03/04	03/04	03/04	03/15	\$763.95
HALF MOON INC	00013183	02/18	02/18	02/18	02/18	02/25	\$135.00
AMERICAN FINANCIAL	00013281	03/05	03/05	03/05	03/05	03/15	\$120.00
WESTMINSTER CHURCH	00013283	02/18	02/18	02/18	02/18	02/25	\$178.43



additional time to the schedule, on demand.

A typical Bar Chart identifying the work load of an employee provides immediate insight into the over time of the employee and the level of loading on each press for the week. And a Bar Chart is available for each employee resource.

The GraphiTech Press Scheduler is a unique and systematic approach to the problems of scheduling. And best of all, it is fully automated!

Monday, February 17, 2003
OVERTIME SCHEDULED: 01:00

EMPLOYEE: Scott Thatcher
SHIFT #1, PRESS #01

Job Num	P	Customer	Description	P	S	Time (HR:MN)	Gantt Chart - Time Line
				R	T	Start Stop Avail	8:00 12:00-13:00 17:00
00013083		MARGO'S MESSAGE	BUS CARDS CANNARELLI	9	0	08:00 08:12 08:48	
00013084		JAMES HOLD	BUS CARDS	9	0	08:12 08:42 08:18	
00013094		DENTAL STUDIO	LASER CHECKS	9	0	08:42 08:54 08:06	
00013100		BANJO MUSIC INC		9	0	08:54 11:24 05:36	
00013127		CHICAGO HEIGHTS SVST	GUEST TICKETS	9	0	11:24 16:00 01:00	
00013155		MAKO STUDIOS	CONSULTATION AGREEMENT AND AUTHORIZATION	9	0	16:00 16:18 00:42	
00013170		SCOTT SYSTEMS	10 X 13 CAT ENV WITH PRE PRINTED BORDER?	9	0	16:18 17:00 00:00	
00013183		HALF MOON INC	#10 ENV	9	0	17:00 18:00 -01:00	