

Specification Sheet

Job Tracking

- Instantly locate any job within the plant
- Provide Morning Production Report for CSR's
- Review employee log-ins
- Determine if jobs are past due
- Review Time Cards.

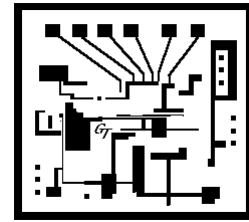

Job Tracking

Real-Time Job Tracking. Instantly identify not only the current location, but also all previous activity for any job in the plant. Easily save hundreds of hours annually in locating jobs, both in the plant as well as those "on hold", "at your Vendors", or even in remote plants. And you can use Touch Screens and Bar Codes.

How Does it Work? Your customer calls and requests if they have time to bring over additional copy for a 4 page newsletter. Can they do it? You click Reports, Job Location. Enter part of their name and a list of their jobs appears in Window. Click the job they are requesting and instantly you now have the exact location of their job as shown to the right.

Overdue Jobs: In addition, both the screen and the Past Due Jobs report give you the ability to identify those jobs that are falling behind in their schedule.

Production Meetings: Every CSR is provided with a report that identifies the location of their jobs as well as the delivery status of their jobs as shown in the report shown below.

Time is Money: One of our customers stated recently that they have gone from spending 3 hours daily tracking jobs to less than 15 minutes. They save 700 hours/year with a cost savings of more than \$10,000 per year.

Bar Code Scanner Included: Up to 5 employees per scanner. And each employee may be issued a badge using the included Badge Creator module. Also includes Department Scan Codes and Work Order. See Web Page for Pricing.



Job Num	Employee	Location	Time
00001004	Scott Thatche	Design, Creative	08:54:08
00001001	Bob Bailey	Xerox, Ve, Wait 1 Hr	08:54:20
00001003	Sandra Seiber	Miehle 2, Press Run	08:54:40
00001001	Lynn Nixon	PrePress, Machine Ru	08:58:12
00001002	Cherie Richmo	SmPresses, RUN	08:58:43
00001033	Ashley Donahu	Miscellan, Delivery	09:03:20

PAST DUE REPORT										
CSR Job #	Client	Description	Start	Proof	Press	Bindery	Due	Start	Due	Status
02	00001001	Joe's Landscaping	2/0 LETTERHEADS	11/04/19	11/04/19	11/04/19	11/05/19	12/05/19		16% Remain
01	00001002	GraphiTech Computer Sys	16 PAGE NEWSLETTERS BLACK	11/04/19	11/04/19	11/05/19	11/05/19	12/12/19		29% Remain
02	00001003	Jackie's Designs	FLYER, 8 UP	11/15/19	11/15/19	11/15/19	11/19/19	12/20/19		57% Remain
02	00001004	GraphiTech Computer Sys	32 page booklet plus Cover, 4/4, fo	11/04/19	11/08/19	11/12/19	11/18/19	12/22/19		42% Remain
0	00001005	GraphiTech Computer Sys	4/4 inside pages - second part of)	04/28/19	04/28/19	04/28/19	04/28/19	12/04/19		Job Overdue!
0	00001006	GraphiTech Computer Sys	Customer request for stock only, n	05/01/11	05/01/11	05/01/11	05/01/11	12/05/11		Job Overdue!
02	00001009	Primary Day Care	Brochure 2 sided 2 color	12/03/19	12/03/19	12/03/19	12/03/19	12/03/19		Just Started

CSR PRODUCTION REPORT						
Job Number	Date	Due	Client	Description	Location	S
00001001	11/04/19	12/11/19	Joe's Landscaping	2/0 LETTERHEADS	Chief 15, Chief MR	O
00001002	11/01/19	11/12/19	GraphiTech Computer Syste	16 PAGE NEWSLETTERS BLACK	PrePress, Using Customer De o	O
00001003	11/15/19	12/16/19	Jackie's Designs	FLYER, 8 UP	Xerox, Versant, Lunch	O
00001004	11/04/19	12/09/19	GraphiTech Computer Syste	32 page booklet plus Cover, 4/4,	fo Xerox, Versant, Lunch	O
00001033	12/09/19	12/30/19	GraphiTech Computer Syste	4 page brochure, saddle stitched	4/ PrePress, Using Customer O	O