

Specification Sheet

Job Tracking

Instantly locate any job within the plant, both current and in-process. Review employee log-ins and determine if jobs are past due.

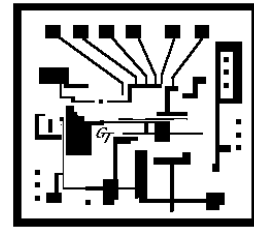

Job Tracking

Real-Time Job Tracking. Instantly identify not only the current location, but also all previous activity for any job in the plant. Easily save hundreds of hours annually in locating jobs, both in the plant as well as those "on hold", "at your Vendors", or even in remote plants.

How Does it Work? Your customer calls and requests if they have time to bring over additional copy for a 4 page newsletter. Can they do it? You click Client, enter a part of their name and a list of their jobs appears in a window. Click the job they are requesting and instantly you have the display to the right.

WebTrack: Using our optional Web Tracking System, your customers may easily look up the status of their jobs right at your website! Since we use off site ISP's, you are assured of having very secure firewalls for your data.

Overdue Jobs: The Overdue Jobs report gives you the ability to identify those jobs that are falling behind in their schedule. Then, by Then, by reviewing the Location report, you are able to determine if the job(s) were accidentally mislocated.

Terminal Status: Another tracking feature incorporates the ability to evaluate activity in each department, along with employee location. For example, should you need to get a job out of a specific department quickly, simply review the

Job No.	Qty	Est.
00001006	1000	\$ 2732.075

Desc	Date
4/4-32 page catalog self cover	03/08/13

Client	Proof
Commercial AirType, Inc.	03/11/13

Stock	Due
0001-20# white bond	03/14/13

Start Date	Start Time	End Time	Total Time
03/08/2013	16:47	---	---
03/08/2013	12:33	16:21	03:48

Department	Operation
Meihle 2/C	Meihle WASH
Meihle 2/C	Meihle MR

Due Date	Order Date	Actual Start Date/Time	Late Days	Job #	Qty	Client
03/14/13	03/08/13	03/08/13 10:02 am	6	00001006	1000	Commercial AirType, Inc. 4/4-3
03/14/13	03/08/13	03/08/13 10:02 am	6	00001006	1000	Commercial AirType, Inc. 4/4-3
03/14/13	03/08/13	03/08/13 10:02 am	6	00001005	1000	Commercial AirType, Inc. 4/4-1

Employee	Date	Time	Job #
Sandra Seibert	03/08/13	8:03:04 am	0000
Lynn Nixon	03/08/13	4:47:22 pm	0000

Terminal #	Activity
1	5
2	2

activity in that department to determine if sufficient time is available to accomplish the task.

Time is Money: One of our customers stated recently that they have gone from spending 3 hours daily tracking jobs to less than 15 minutes. In their example, they save over 700 hours every year! That's a cost savings of more than \$10,000 yearly.