

### Windows 7 & Vista

**Millennium:** We have now tested the 64 bit versions and found that Millennium functions normally except for the display of reports. PDF Exports provide great reporting capability (built in) and use of the Price and/or Parts display will show the price for all 4 quantities for rapid quotes. The exported PDF attaches easily to your email.

**Legacy:** DOS programs will not run at all using 64 bit versions of Windows. 32 bit are OK.

**Printing and Display of Millennium:** If you have problems here, obtain more information at <http://microsoft.com> by downloading Windows Help Program (WinHlp32.exe). Try imbedded export to PDF and printing from there. It works great.

**Printing Legacy (DOS) Programs:** If you are having problems because of the USB ports, simply enter the following at your DOS prompt: **NET USE LPT1: \\Server\Printer\_Name /Persistent:Yes** and you will be able to print to your USB printer.

### Year-End Cleanup

For those who are using our Legacy software (ProSeries), the year-end cleanup procedures for

### Creating a Report Using Access or Excel

For those customers using the newer Millennium Series of software and who require additional reports beyond those that accompany the software, you have extraordinary capabilities when using either Microsoft Access (any version) or Microsoft Excel and our highly populated database called *gtdata.mdb*. Download "Report Creation" at <http://graphitech.com/downloads.htm>.

### Power-Point Demo

For those users who would like to view some of the capabilities of Millennium software such as Shop Floor Data Collection, Job Costing, as well as Estimating and Order Entry, we have a Power-Point presentation available to download by just going to <http://graphitech.com/downloads.htm> and selecting the Power-Point presentation.

*Year-End Cleanup Continued...*

2010 are at <http://graphitech.com/Cleanup.htm>. This procedure simply cleans up all unnecessary files from your directory and usually speeds up the program.

### New Cutting Program plus Much More!

Now you can print out the exact cutting diagram required from either your Legacy (Professional Series) software or the newer Windows (Millennium Series) software. Just go to our website at <http://graphitech.com/downloads.htm> and select any of various programs you wish to download.

### Historical Ledger Quick Build (Legacy)

Did you know that we have a program that will allow you to build your Customer Historical Ledger without the need to actually create an invoice? This QuickBuild option is available to Legacy users now and is available to Millennium users with the purchase of Millennium Invoicing. If you would like to download this program, or any other, go to <http://graphitech.com/downloads.htm> and enter your company name with the password user03. And while you're there, pick up the Ledger Convert utility. It allows you to combine all the various names of companies that exist in your Historical Ledger into a single name. Works for both versions.

### Millennium Delivery Ticket

The Millennium Delivery Ticket allows those customers that are using the Millennium series of programs to create a delivery ticket using the Millennium database. And it also allows multi-part access to the database so that the resulting print-out shows all parts to the delivery. It's fully editable as well.

### More New Programs Available Now (See Brochures Next Pages)

# eMail Your Quote eMail Your Quote

(Created Specifically For the Original DOS [Legacy] Professional Estimator Series)

**This new program allows you to print from any printer or attach your quote to an email with just a single click.**

Here's how it works: Every time you perform an estimate and ask for a quote, these new bid programs will create a text file with the name being your quote number.

Then, by using our new *QuoteMaster* program shown here, you simply select the quote you want printed or emailed and then click "Print Quote".

If you want to print to a Laser Printer, the Bid can easily be overprinted right on your existing form, letterhead or simply as it appears from the Estimator.

When emailing your Bid, just select "PDFCreator\*" after hitting the "Print" button and then select email.



It's that simple!

If you want the convenience of sending an email to your customer and having them instantly see a PDF Quotation from you, then this new program is what you need! Go to <http://graphitech.com/QuoteMaster.htm> for complete instructions on downloading.

**FREE if on Maintenance. Only \$290 if not on Maintenance.  
Call today to place your order.**

(Remember, this product is for users of the Professional Series Only)

\*PDF Creator is a trademark of PDFCreator and is currently available free of charge. Simply go to [pdfforge.org](http://pdfforge.org) and download this exceptional PDF program. If you already have an Adobe or other program capable of creating PDF's, be sure that the program also permits instant email as well.

# GraphiTech

4174 Larch Avenue  
Palm Beach Gardens, FL 33418  
800-634-8324  
eMail: [s\\_thatcher@bellsouth.net](mailto:s_thatcher@bellsouth.net)

# Digital Estimating

**Millennium Digital Estimator**

File Edit Actions Reports Help

## Digital Estimating

(c) 2010 by S. Thatcher of GraphiTech Computer Systems

Basic Information

**Customer Selection** GraphiTech Computer Systems

**Job Description** 200, 32 page, 8.5x11 booklets with 4-4/4, 1-4/2, 2-4/1 and 1-1/1. Fold, stitch, trim and wrap.

**Estimated By:** sdt

**Run Options**  
 Sheetwise  
 W&T

**Job Type**  
 Flat Sheet  
 Booklet

**Mode Selections**  
 New Quote  Retrieve Quote  
 New Job  Retrieve Job

**Press in Use**  
 Use Press #1  
 Use Press #2

Speed: 9000  DP  Color  MU  BW TimeOnJob: 00:01:47

**Press #1 Information** Digital One: 5. Xerox 7000 (Color)

# of Orig	B&W	Color	Col & B&W
1/0	0	4/0	4/1 2
1/1	1	4/2+	5 0/0

Quantities: 200 400 600 # Out 1 # Up 1 # On Pages 32

**Stock, Sizes and Pricing** 0003-20# Bond White Mountie, 11

Size of Stock: 11x17 Caliper: 0.004

Finished: 8.5x11 Press: 11x17

1Ctn 12.50 4Ctn 12.50 16Ctn 12.50

**Bindery #1** Fold, Baum-1 1  
 Stapler-36 2  
 Padding-3  
 Wrapping-38 100  
 Cutting-33 3

**SetUps**

**Cell Descriptions**  
 When selecting the Press Sheet Size, remember that this is the size of the sheet passing through the press. Always try to use shorter dimension first. Certain bindery operations, such as folding (uses the length) or padding (uses the width), in

**Verification Count 1st Quantity**  
 Press Clicks 1600  
 Press Stk Count 1600  
 Inventory Count 1600

**Total Runs & Signatures**  
 Runs 8 Sigs 8

**Imaging**  
 PreFlight \$ Rip \$  
 Imaging \$ Type \$  
 Design \$ MarkUp 25

Quote Number: 00000194 Job Number: Current Date: 09/04/10 Due Date: 09/14/10

**GraphiTech** Introduces our Digital Estimator. Using a Millennium Database engine (for both Legacy and Millennium users), we have incorporated multi-sig, multi-press and multi-run capability to provide an easy to use and powerful estimating program, just for copiers and digital presses. Now, you can estimate those jobs that are run on your digital press as 4/1 with the appropriate click charges for both 4 color and Black & White in a single pass!

The matrix shown to the right illustrates the color click charges for a Xerox 7000. The entire grid can be filled out using just four corners. And you can specify either stepped or smooth pricing. If the press is capable of printing both color and B&W, a second grid is generated showing the B&W click charges.

The GraphiTech Digital Estimator is still in development and will not be released until Spring of 2011. Current version contains only a single press. Features are too numerous to list at this time but stay tuned, it's getting exciting. Projected pricing is under \$700.

Digital Press - Xerox 7000 (Color) - \$355/Hour

File Default Help

		COPIES PER ORIGINAL								
		1	5	10	20	30	50	100	500	
O R I G I N A L S	1	.75	.7472	.7437	.7367	.7297	.7156	.6806	4	C O S T
	5	.748	.7452	.7417	.7347	.7277	.7137	.6787	3988	
	10	.7455	.7427	.7392	.7322	.7253	.7113	.6764	3973	
	20	.7405	.7377	.7343	.7273	.7204	.7065	.6718	3943	
	30	.7355	.7327	.7293	.7224	.7155	.7017	.6672	3913	
	50	.7255	.7228	.7194	.7125	.7057	.6921	.658	3853	
	100	.7004	.6978	.6944	.6878	.6812	.668	.6349	3702	C O P Y
	500	.5	.498	.4955	.4905	.4855	.4755	.4504	25	

Erase ReDraw Load Data Build Matrix Save Set Costs

# GraphiTech Job Tracking

**Low Cost and Powerful Solutions to your Management Bottlenecks!**

Job Num	Employee	Location	Time
00012222	Scott Davis	Artwork, Design	12:41:28
00099998	Lynn Nixon	Heavy Bindery, R	08:17:48
00014444	Sandra Seiber	2CAkayami, Press	08:16:58
00015555	Nelson Wisco	Artwork, Design	12:51:30
00014444	Robert Canton	4CAkayami, Press	17:32:23

## Job Tracking

GraphiTech's newest software is designed to provide management with real-time information on where every job is located within the plant. This efficient method only requires the operator to either click, scan or enter the job number and instantly the information on Job Location is available for others to fully identify it's location (as shown below).

Reports include: 1) Immediate on-screen location of jobs (as shown) and 2) Early morning CSR report showing which jobs are the responsibility of the CSR and the location of each of those jobs along with due date, etc.

Imagine having information at the click of a button when your customer calls and asks if their job is ready. Just click on their name and instantly you know the job is waiting for pick-up or is out for changes, etc. Now, you won't spend hours every day trying to locate where that customer's job is and how soon it will be ready.

In addition, those morning meetings will go much smoother since all CSR's know exactly which job is still active, what progress has been accomplished and where each job is now.

# GraphiTech

4174 Larch Avenue o Palm Beach Gardens, FL 33418 o 800-634-8324 o eMail: s\_thatcher@bellsouth.net

**FREE** if you own Job Costing and on Maintenance. **\$297** if you own Order Entry or Legacy Estimating and on Maintenance. If you own the above programs but are not on Maintenance, the price is \$475. Stand-Alone: \$1250 to purchase this product for your existing management system.

# GraphiTech Historical Ledger QuickBuild

Quick-Build of Historical Ledger

File Help

GraphiTech's  
**Historical Ledger Quick-Build**

Match Invoice & Job No's:

Ledger Number: 00020 Invoice Date: 09/04/10 m/d/yy

Customer Name: GraphiTech Computer Systems Due Date: 09/04/10

Invoice Number: 21334 Product Code: 03 -Brochures

Job Number: 00012222 Description: 4/0 8.5x11 60# Warren enamel with standard 3 hole punch. Wrap in 100's.

P.O. Number: ZL2167E

Quantity: 15000 Pre-Tax Amount: \$1,327.00

Search for Job: Default Tax %: 6 Tax: \$79.62

Version 1.2.25 Invoice Amount: \$1,406.62

Millennium Database  
 Text Files (ASCII/Dos)

Refresh Clear Post

## Historical Ledger Quick Build (Legacy)

Did you know that the program above will allow you to build your Customer Historical Ledger without the need to actually create an invoice?

This QuickBuild option is available to all users who are currently on Maintenance. It is available for Legacy users currently and is available to Millennium users through the invoicing module, as well as this product shortly. If you would like to download this program, or any other update, go to <http://graphitech.com/downloads.htm> and enter your company name with the password user03. And while you're there, pick up the Ledger Convert utility that allows you to combine (concatenate) all the various names of companies that exist in your Historical Ledger into a single name. The Ledger Convert program works for both the Millennium and Legacy versions of the Historical Ledger.

**Free... Free... Free... Free... Free... Free**

# Millennium Invoicing

The new Millennium Invoicing module allows you to create invoices directly from your Millennium Estimator. Once you have created a Job, simply bring up the Invoice and select the job from the drop down menu shown below. Other options include our famous Historical Ledger that shows at a glance every invoice created for that customer plus our great Customer Import utility to convert QuickBooks customers to the Millennium format. A great product at a reasonable price! Only \$800. Orders yours today!

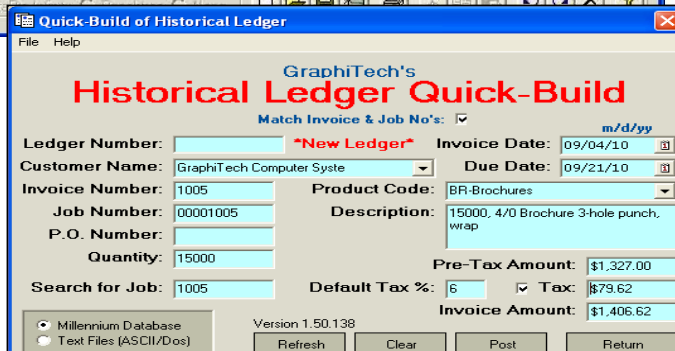
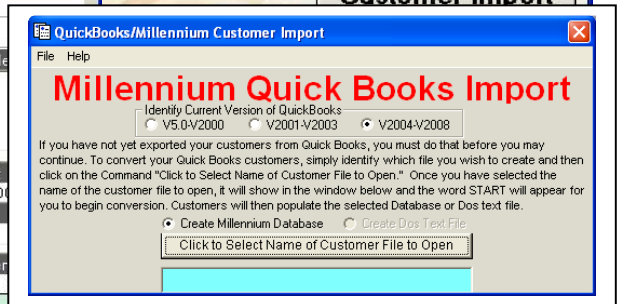
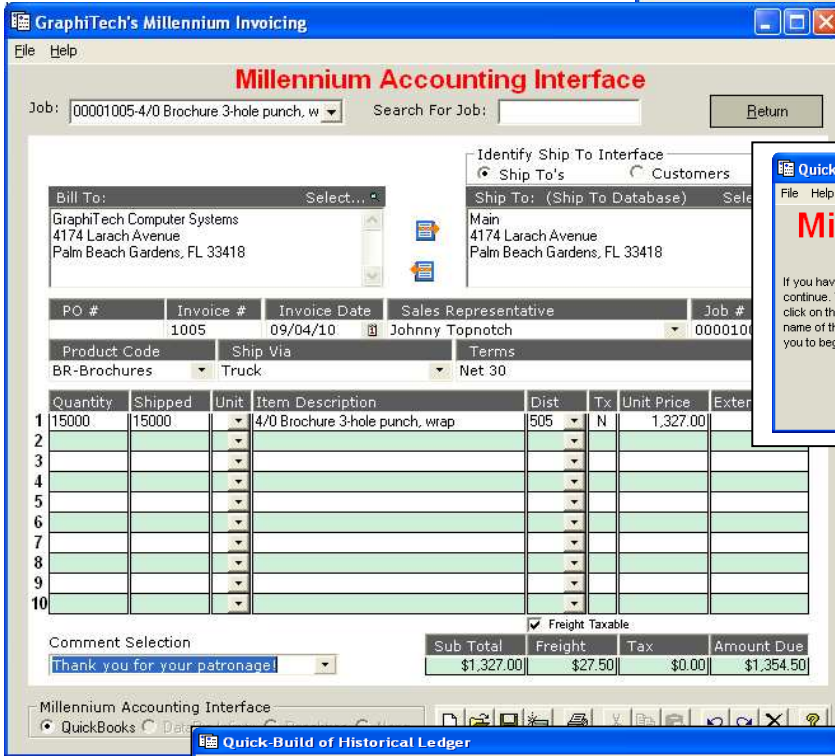

4174 Larch Avenue o Palm Beach Gardens, FL 33418 o 800-634-8324 o eMail: s\_thatcher@bellsouth.net

# Price List Generator

The screenshot shows the Millennium Price List Generator software window. The title bar reads "Price Catalogs". The menu bar includes "File" and "Help". The main window features a large header with "MILLENNIUM Global Management System" and "PRICE LIST GENERATOR" below it. The interface is divided into several sections:

- Identify Quote or Job Selection:** A dropdown menu showing "00000102 - Letterhead".
- Selection Description:** Includes fields for "Stock: 20# Classic Laid" and "Finished Size: 8.5x11". A description box contains: "2/0 Letterhead on 20# Classic Laid with customer supplied digital artwork, any two colors. Price includes standard layout only." There are radio buttons for "Quote" (selected) and "Job".
- Binderies:** A text field containing "Wrapping and Boxing".
- Categories:** A dropdown menu showing "Letterheads".
- Catalog Pricing Parameters:** Includes input fields for "Start Quantity: 100", "2nd Quantity: 500", "3rd Quantity: 1000", and "Final Quantity: 5000". "Jump by" values are 25, 100, and 500. A "Calculating" field is set to 100. Round Price options are "Up", "Down", "None" (selected), "0.25", and "1.00". Print Report in options are "Courier", "Times Roman" (selected), and "Sans Serif". A checkbox "Show Calculated Prices Without Printing" is unchecked.
- Buttons:** "Print Price Sheet", "Create Price Sheet" (highlighted with a dashed border), and "Exit".

## Imagine... price books for the counter.

For use with Millennium  
OE/Estimating Only.

Imagine. Every job priced  
in a handy price book on  
the counter for immediate  
lookup.

From simple letterheads &  
business cards to envelopes  
& even 4 color brochures.

This incredible program  
provides short work in  
creating the ultimate price  
book... all with the same  
price as your estimator!

**Order yours today and  
take control of your Front  
Counter pricing needs.**

The Millennium Price List  
Generator utilizes the same  
estimates and Millennium  
Database that exist with

your Millennium OE/Estimating program. The only difference is that the final price is refined by rounding up or down a given amount, as specified. And you set the exact quantities used when creating your price book. Regularly \$795, Now only

**\$295.<sup>00</sup> Order Yours Today! If on Maintenance, Price is only \$195.<sup>00</sup>**

# Price List

Product Name	Description	L	M	Price
Cutting Program	Produce standard and dutch cuts; print diagram for use with estimating prgm	X	X	\$49.00
Delivery Ticket	Print a Delivery Ticket upon completion of the job.		X	\$49.00
Historical Ledger QuickBuild	Now build your Historical Ledger without the need for invoicing.	X	X	*Free \$290.00
QuoteMaster	Allows all quotes to be printed to any printer without IBM Compatibility. Also permits user to email quote.	X		*Free \$290.00
QuickBooks Invoicing	Interface to QB, produce invoices, labels, import customers from QB, includes Historical Ledger QuickBuild above and Historical Ledger. Import Viewer for checking Invoices.		X	*\$395.00 or Special Pricing
Digital Estimator	Ideal for pricing out jobs that use Digital Presses or Copier. Handles Color & BW simultaneously. Multi-Signature as well.	X	X	\$475.00
JobTracking	A low cost and simple solution for capturing job location. AM reports showing CSR's Jobs and Location. Includes Quick Job Locator for on-the-phone updates to customer.	X	X	**Free *\$297.00 \$475.00 ^^\$1250.00
PriceList Generator	Now easily create Price Books whenever needed. Ideal for all counter orders. customized pricing with current Database		X	*\$195.00 \$295.00
Job Scheduler	Several version of this program are being worked on: Current Legacy version available now. Millennium Calendar Version and Millennium Gantt version in June 2011.			LG\$495.00 MC\$295.00 MG\$495.00
Job Ticket Report Writer	This new program will allow the user to utilize their own job jackets by specifying the location of each field. Prints on any printer. Available January 2011.	X	X	\$695.00

**L**=Legacy (Dos) Versions

**M**=Millennium Versions

**C**=Calendar Version; **G**=Gantt Version

**\***=Requires User to be on GraphiTech Maintenance Program (GMP)

**\*\***=Requires User to Own Job Costing & be on GMP

**^^**=Stand-alone Product. Includes its own database